

Michawana RV Family Campground Guidelines

WELCOME TO MICHAWANA RV FAMILY CAMPGROUND! Thank you for choosing to be our guest. It is our desire to make your stay a delightful and memorable experience. Telling your friends about Michawana will be our biggest compliment.

In order to maintain a positive family atmosphere and ensure the safety of yourself and others please adhere to the following guidelines:

- ◆ Check-in is 3:00 PM for all sites and cabins. Check-out is 12:00 PM.
- ◆ Quiet hours are observed from 11:00 PM until 8:00 AM daily.
- ◆ A deposit of 1 night's stay is required at the time of booking. Your deposit is refundable up to 2 weeks before your scheduled arrival. If you cancel with less than 2 weeks notice your deposit is nonrefundable, but it is transferable to a later date within the same camping season.
- ◆ There is a 2 night minimum on booking for all cabins. Any cabins that require additional cleaning will incur an additional fee of \$50 automatically charged to the credit card on file.
- ◆ Please observe the **10 MPH Speed Limit** at all times for the safety of all of our guests, especially children.
- ◆ **Smoking is not permitted** on Michawana property. We also ask that you refrain from using profanity, drugs, and alcohol on Michawana grounds.
- ◆ One family unit per site. Children must be under adult supervision at all times. As per State of Michigan Law, there is a maximum of 8 persons per campsite.
- ◆ Firewood may not be brought onto the grounds. Firewood is available to purchase at the Office for \$2 per bundle. Please use designated fire pits only. Fire pits are for wood, not trash. Please do not cut Michawana trees for campfires.
- ◆ The Pavilion is available for your use unless otherwise reserved. Please leave the pavilion as you found it. Exclusive use of the pavilion is by prior arrangement only. See office for details.
- ◆ Golf Carts, ATVs, mopeds, and motorized scooters are **not** permitted. Special medical needs are considered.
- ◆ There is a limit of 2 cars per campsite. Extra vehicle, trailer and equipment parking is available.
- ◆ Bikes are welcome.
- ◆ **The waterfront is closed if there is no Michawana lifeguard on duty.** An adult must accompany all children under the age of 18 to the waterfront at all times. You are responsible for the safety of yourself and others in your group. Michawana Lifeguards are in charge of the waterfront and all rules must be followed.
- ◆ Please maintain modest attire both at the campground and the waterfront. Modest one piece swim suits (or tankini if midriff is completely covered) are required or wear a T-shirt over two piece or revealing suits (not white please!).
- ◆ There is a maximum of 2 quiet pets per site. Pets must remain on a 6 foot leash and under supervision at all times. **Pets are not permitted in any buildings including cabins.** If your pet is being a disturbance to other campers you may be asked to leave. Per State requirements pets are not allowed on the beach.
- ◆ Upon departure please return picnic tables to cement pads and deposit bagged trash into the green dumpster near the dump station.
- ◆ The dump station at the entrance is available for your use.
- ◆ In case of severe weather Camp Staff will make every effort to notify guests. The campground bathhouse and other block construction restrooms on the property are available for protection. Please see reverse side for more emergency information.
- ◆ Please report all damage or hazards to the Campground Office or call 269-623-3035.

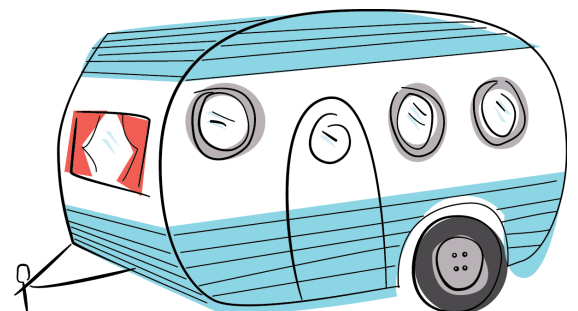



EMERGENCIES

DIAL 911 RV entrance address is: 5800 Head Lake Rd, Hastings, MI

The closest hospital is Spectrum Health Pennock
Address: 1009 W Green St, Hastings, MI 49058
Phone: (269) 945-3451

Driving directions: Exit Michawana Campground entrance. Turn right/east onto Head Lake Rd. and go 0.7 miles. Then turn left onto M-43 East and go 6.7 miles. Then turn right onto Green St and go 0.9 miles. The hospital is on the left.

SEVERE WEATHER NBC Channel 8, CBS Channel 3, local radio, smart phone, or Campground Office notification when available.



2024 Events

Michawana RV Family Campground is open May 1 until Sept 30; ask about Spring and Fall lower rates.

- ◆ **Summer Camp** weekly camps for kids start June 9.
- ◆ **Family Camp** July 1-6 and July 29-Aug 3. Summer Camp for the whole family. See the brochure in the office for more details.
- ◆ **Mini Triathlons** July 6 and Aug 3. Come swim, bike, and run through camp. Kids and Relay options as well. Register online.
- ◆ **Summer Celebration** Aug 31. Come and celebrate a great summer with fun events for the whole family!
- ◆ **Women's Retreat** Sept 27-29 and Oct 4-6. Something for everyone whether you want to relax or do everything. Great speakers, great food, and a great time!

More info at www.michawanacamp.org

Services at the Office

Open 9AM to 5PM Monday-Friday
 Closed for lunch 12:30-1:30
 (Hours vary depending on season)

- ◆ Site/Cabin info and bookings
- ◆ Souvenirs
- ◆ Food, snacks, candy, and ice cream
- ◆ RV supplies
- ◆ Ice
- ◆ Firewood
- ◆ Maps and Brochures for area attractions
- ◆ Camp Maps with hiking and biking trails
- ◆ Weekend activity schedules
- ◆ Brochures about other Michawana Programs